

CONTRACTOR: TELUS - LTS - DIXON		CONTACT: Ankush Dhingra 604-940-8817 x 240	
CLOSURE LOCATION: Prest Road - Chilliwack			
CLOSURE DESCRIPTION: Single Lane Alternating Traffic			
SCOPE: Pole Work		CLOSURE DATES: ASAP	
MUNICIPAL PROJECT NO.		CLOSURE TIMES: TBD	
DATE: April 01, 2021	DWG NO: DWG1-A	REV NO.	

LEGEND

- Sign Stand
- Closure Area
- Delineator
- TCP

NOTES:

- Dates: ASAP
- Hours of Operation: TBD
- Work to be done during regular business hours & days
- Traffic Plan based on a 60 km/h speed zone
- TCP To assist with traffic
- Access to driveways to be maintained
- Traffic plan based on the Traffic Management Manual for Work on Roadways(2020)
- Conflicting signs to be covered or removed
- Existing lane alignment to be reinstated at the end of each shift

Author: Ankush Dhingra

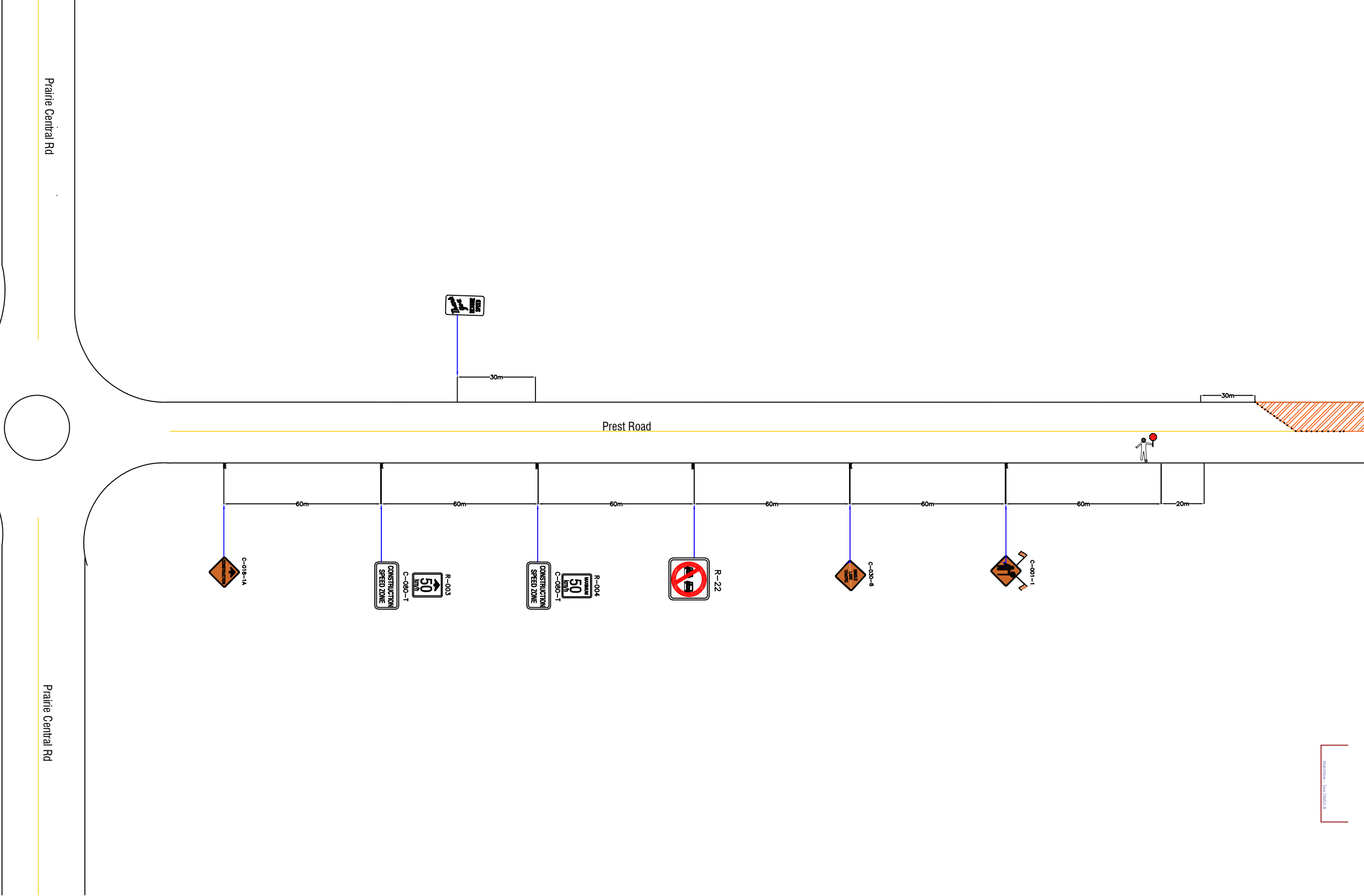

CONTRACTOR: TELUS - LTS - DIXON		CONTACT: Ankush Dhingra 604-940-8817 x 240	
CLOSURE LOCATION: Prest Road - Chilliwack			
CLOSURE DESCRIPTION: Single Lane Alternating Traffic			
SCOPE: Pole Work		CLOSURE DATES: ASAP	
MUNICIPAL PROJECT NO.		CLOSURE TIMES: TBD	
DATE: April 01, 2021		DWG NO: DWG1-B	REV NO.

LEGEND

- Sign Stand
- Closure Area
- Delineator
- TCP

NOTES:

- Dates: ASAP
- Hours of Operation: TBD
- Work to be done during regular business hours & days
- Traffic Plan based on a 60 km/h speed zone
- TCP To assist with traffic
- Access to driveways to be maintained
- Traffic plan based on the Traffic Management Manual for Work on Roadways(2020)
- Conflicting signs to be covered or removed
- Existing lane alignment to be reinstated at the end of each shift

Author: Ankush Dhingra

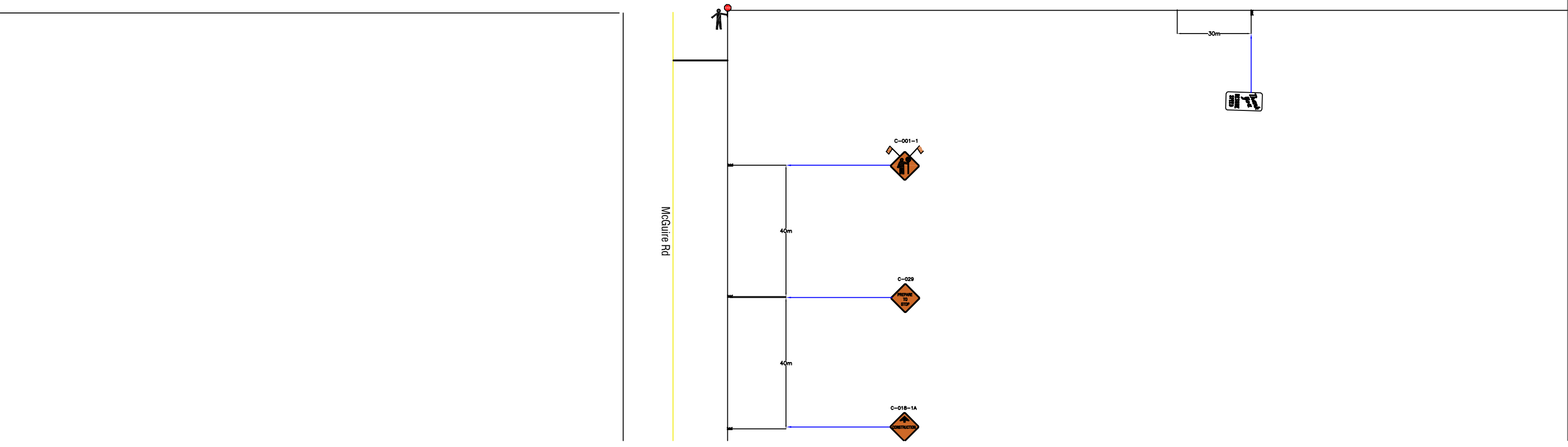
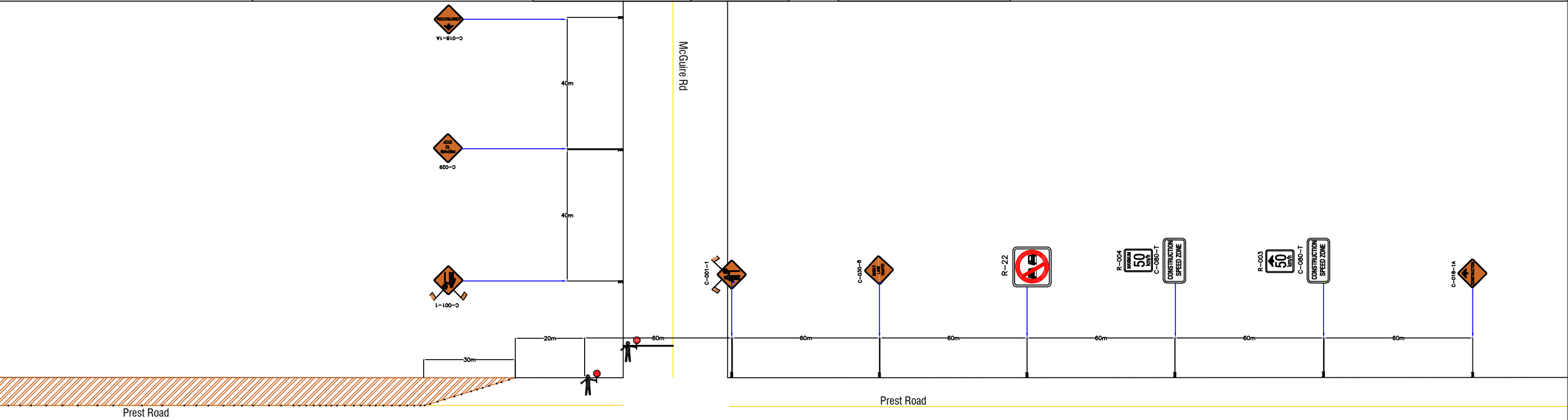

CONTRACTOR: TELUS - LTS - DIXON		CONTACT: Ankush Dhingra 604-940-8817 x 240	
CLOSURE LOCATION: Prest Road - Chilliwack			
CLOSURE DESCRIPTION: Single Lane Alternating Traffic			
SCOPE: Pole Work		CLOSURE DATES: ASAP	
MUNICIPAL PROJECT NO.		CLOSURE TIMES: TBD	
DATE: April 01, 2021	DWG NO: DWG1-C	REV NO.	

LEGEND

- Sign Stand
- Closure Area
- Delineator
- TCP

NOTES:

- Dates: ASAP
- Hours of Operation: TBD
- Work to be done during regular business hours & days
- Traffic Plan based on a 60 km/h speed zone
- TCP To assist with traffic
- Access to driveways to be maintained
- Traffic plan based on the Traffic Management Manual for Work on Roadways(2020)
- Conflicting signs to be covered or removed
- Existing lane alignment to be reinstated at the end of each shift

Author: Ankush Dhingra

